

Workflow[®] Asset Management.

All-in-one asset location system from rfidCollect.

rfidCollect's Workflow[®] - real-time location of all your moving assets.



Workflow is a touchless, automatic track and trace application. The system uses low-cost RFID tags to continuously monitor and report the location of your essential assets. Perfect for **Work-in-Process (WIP)** materials, **Returnable Assets** such as containers and totes, and tracking all your critical equipment. **RFID Workflow** is easy to install and operate with no disruption to your current operations.

We will make the process easy for you.



1. Establish facility zones and read locations for either manual handheld scanning or automated data collection by fixed readers and antennas. Data collected is sent through Ethernet, WIFI, or cellular networks.



2. Tag your assets. We provide a tag portfolio that covers a wide range of inlay designs in formats from paper tags to encapsulated hard tags, wearables, and even environmentally friendly tags from leading IC suppliers using the latest in chip technology.



Real-time location of your critical assets.

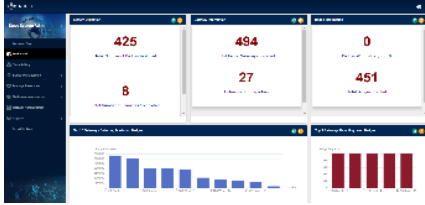

3. Track your assets in real-time, including location, movement, check-in/check-out, dwell-time, and numerous interaction reports from the **rfidCollect Workflow** dashboard. Data can be stored in your back-end ERP system or Cloud-based.



Features:

- ✓ Increase efficiencies and eliminate manual labor.
- ✓ Better inventory, audit, and search capabilities.
- ✓ More accurate workflow data transactions.
- ✓ Reduce loss assets.
- ✓ Improve scheduled maintenance tasks.
- ✓ Improve regulatory compliance.
- ✓ Increase equipment utilization.
- ✓ Easily scalable system to add users and locations.

The configurable **Workflow**® dashboards display real-time data collection with a full array of alerts and notifications, search functions, and readily accessible, fully customizable reports. The application runs on-premise or in the Cloud.

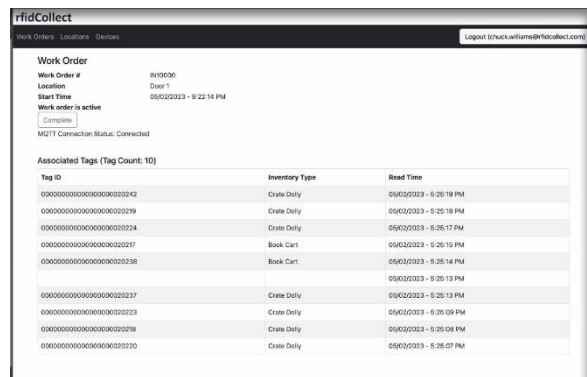
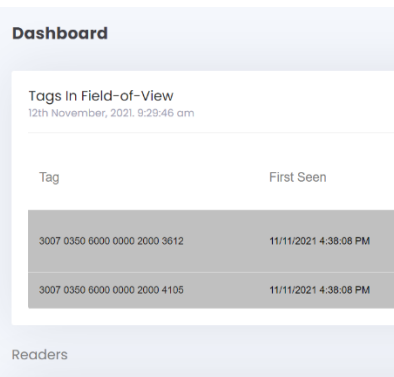
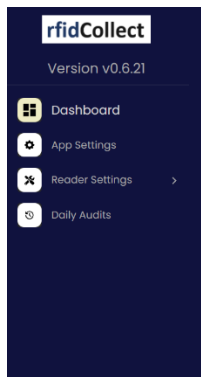

To learn more about using RFID for Asset Management, call 866-248-5040 or email info@rfidready.net for a no-cost initial consultation.

